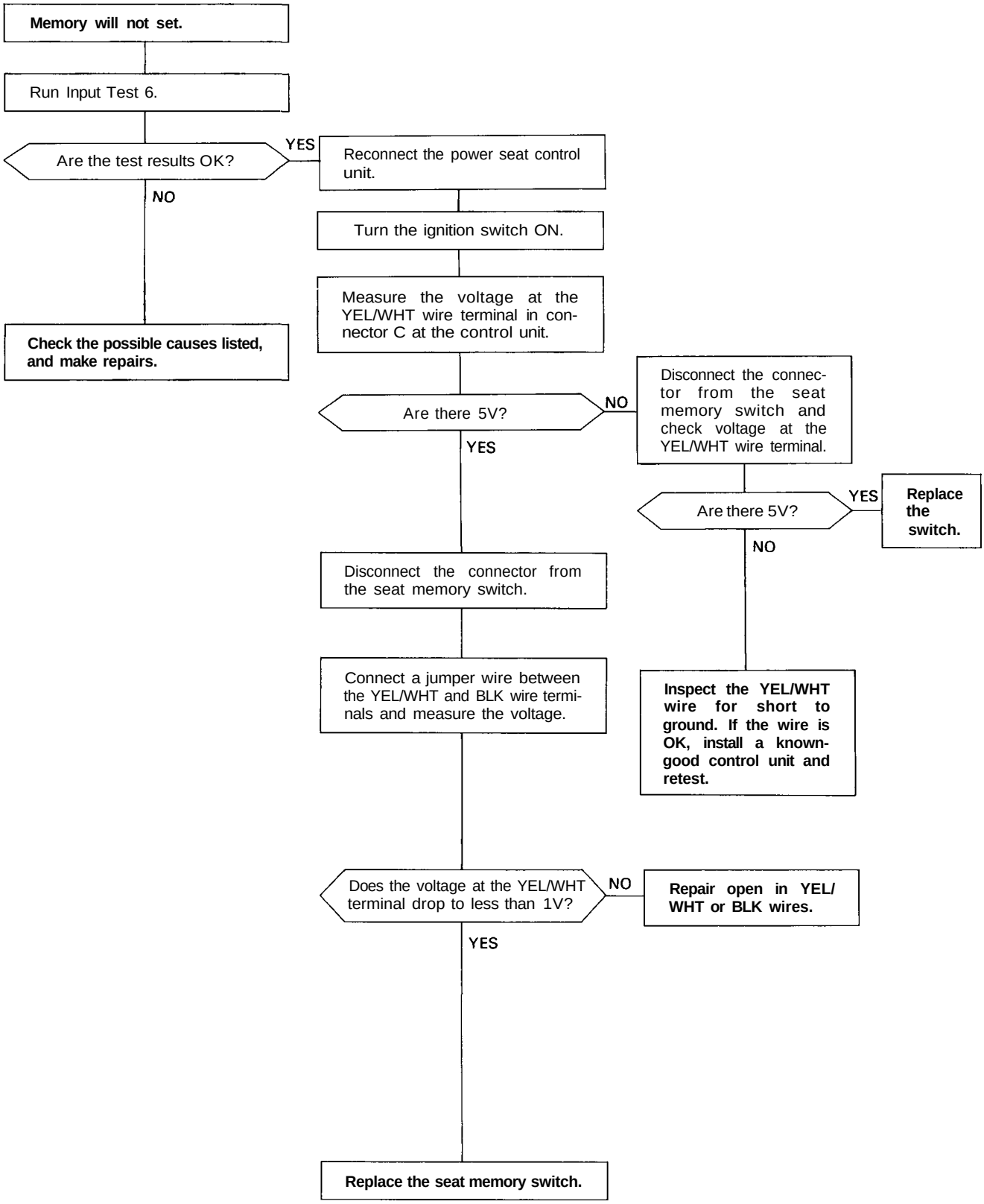
Memory will not set.
Run Input Test 6.
Are the test results OK?
YES
NO
Reconnect the power seat control unit.
Turn the ignition switch ON.
Measure the voltage at the YEL/WHT wire terminal in connector C at the control unit.
Check the possible causes listed, and make repairs.
Are there 5V?
NO
YES
Disconnect the connector from the seat memory switch and check voltage at the YEL/WHT wire terminal.
Are there 5V?
YES
Replace the switch.
NO
Disconnect the connector from the seat memory switch.
Connect a jumper wire between the YEL/WHT and BLK wire terminals and measure the voltage.
Inspect the YEL/WHT wire for short to ground. If the wire is OK, install a known-good control unit and retest.
Does the voltage at the YEL/WHT terminal drop to less than 1V?
NO
Repair open in YEL/WHT or BLK wires.
YES
Replace the seat memory switch.

(cont'd)